

SIDE VIEW

FRONT VIEW

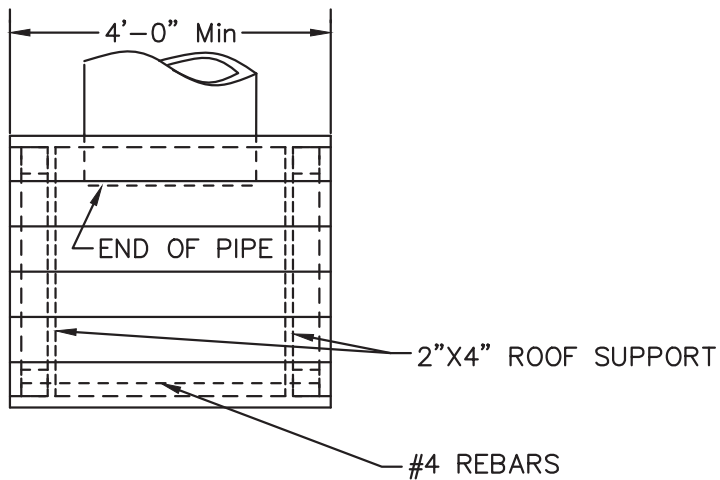

TOP VIEW

NOTES:

1. ALL WOOD SHALL BE PRESSURE TREATED CONFORMING TO SECTION 57-2 OF CALTRANS SPECIFICATIONS EXCEPT THAT REDWOOD SHALL NOT BE ALLOWED.
2. NAILS SHALL BE 16d GALVANIZED.
3. CONCRETE CONTAINING SIX SACKS OF CEMENT PER CUBIC YARD MEETS THE CRITERION FOR MINOR CONCRETE.

COUNTY OF SONOMA
 DEPARTMENT OF TRANSPORTATION
 AND PUBLIC WORKS

TEMPORARY FIELD DRAIN

DATE: MAY 2004

REVISED:

APPROVED BY:

SCALE:
NONE

DRAWING NO.
400

JH